

PLAN SHOWING THE PROPOSED CONSTRUCTION OF A RESIDENCE AT,  
 PLOT No.50 'SUBHASHREE NAGAR EXTENSION I' IN SURVEY No.260/1A1 pt,  
 OF PORUR VILLAGE, SAIDAPET TALUK, CHINGLEPUT DISTRICT. FOR,  
**Mr. R.VENKATESAN** SCALE:- 1" = 8' 0" (1:100)

Planning Permit No. A/657/90  
**APPROVED**  
 SUBJECT TO THE CONDITIONS IN  
 THIS OFFICE LETTER.  
 No. A/23751/89 Date 31/05/90  
 J. Jay 31.5.90  
 FOR MEMBER SECRETARY  
 MADRAS METROPOLITAN  
 DEVELOPMENT AUTHORITY  
 MADRAS - 600 098.

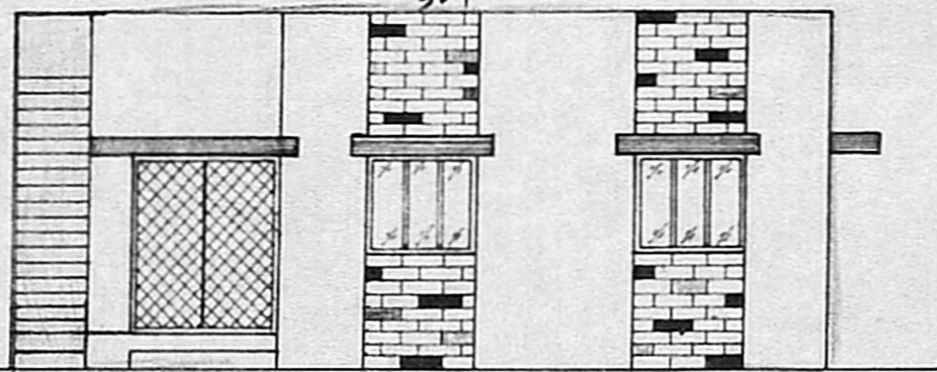

**ELEVATION**

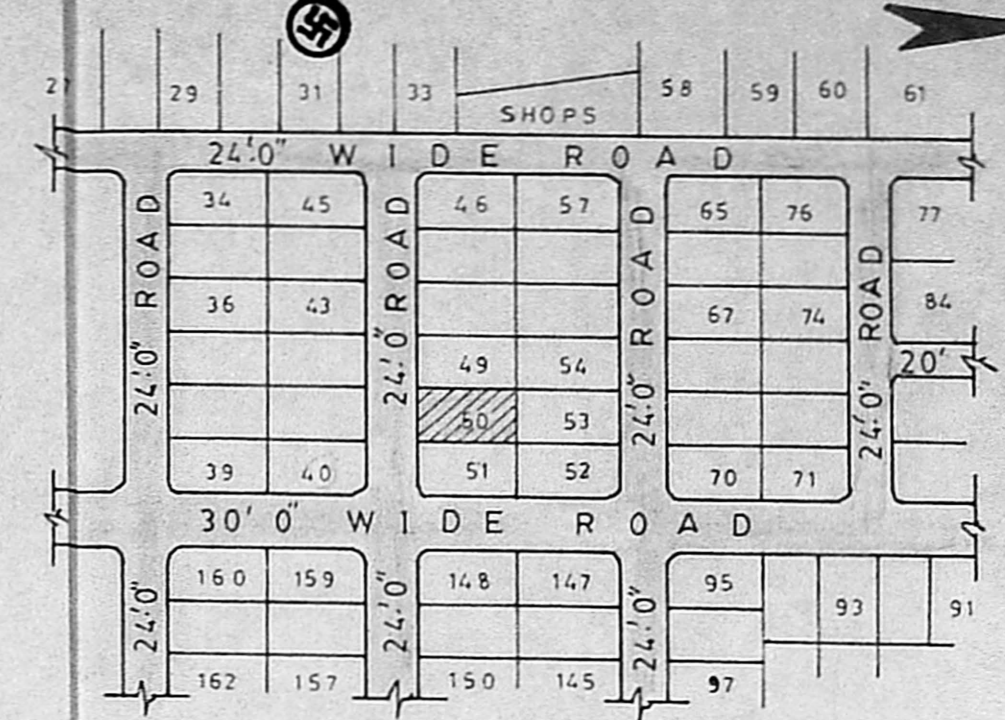
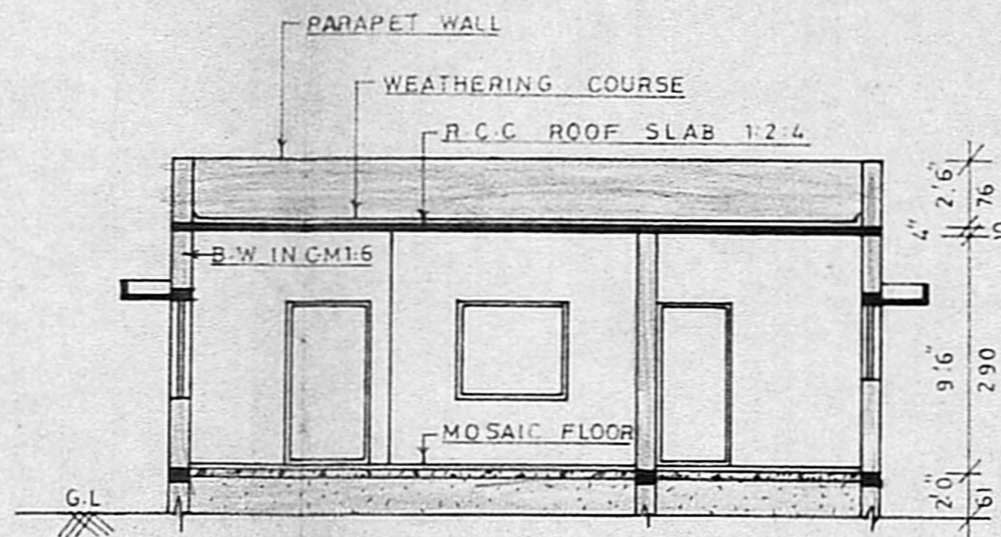

**SECTION ON 'AA'**

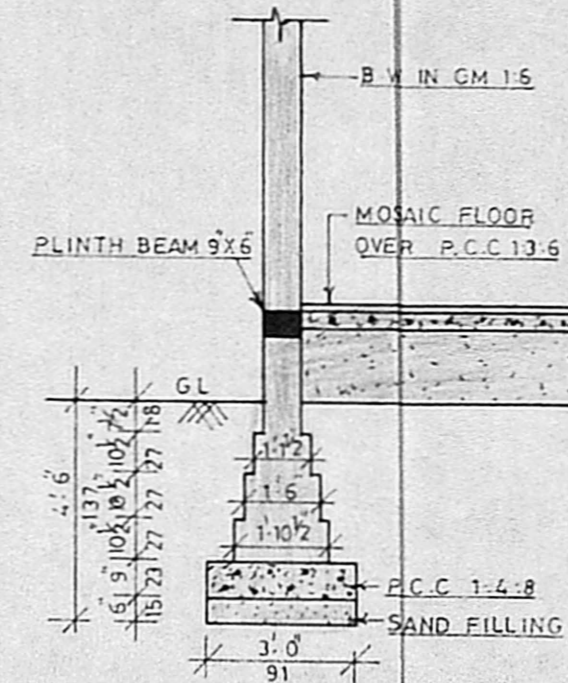

**FOUNDATION DETAILS**  
 SCALE:- 1" = 4' 0"

JOINERY DETAILS		
G-G - GRILL GATE	6'0" X 7'0"	183 X 213
D - DOOR	3'3" X 6'6"	100 X 198
D1 - DOOR	3'0" X 6'6"	91 X 198
D2 - DOOR	2'6" X 6'6"	76 X 198
W - WINDOW	4'6" X 4'0"	137 X 122
W1 - WINDOW	3'0" X 4'0"	91 X 122
W2 - WINDOW	4'6" X 3'0"	137 X 91
V - VENTILATOR	3'0" X 2'0"	91 X 61

**DRAWING No. 183/89**

**AREA DETAILS**

	SFT	SQM
SITE AREA	2400.0	223.0
PROPOSED AREA	855.0	79.46

**COLOUR INDEX**

SITE BOUNDARY	
PROPOSED WORK	
EXISTING ROAD	

**OWNER**

*R. Venkatesan*  
 R. VENKATESAN

**LICENSED SURVEYOR**

*P. Gokulabalan*  
**P. GOKULABALAN, D.C.E.**  
 CONSULTING ENGINEER &  
 Licensed Surveyor Class-II No: 91  
 [Corporation of Madras]  
 No:71, USMAN ROAD,  
 NAGAR, MADRAS-17.

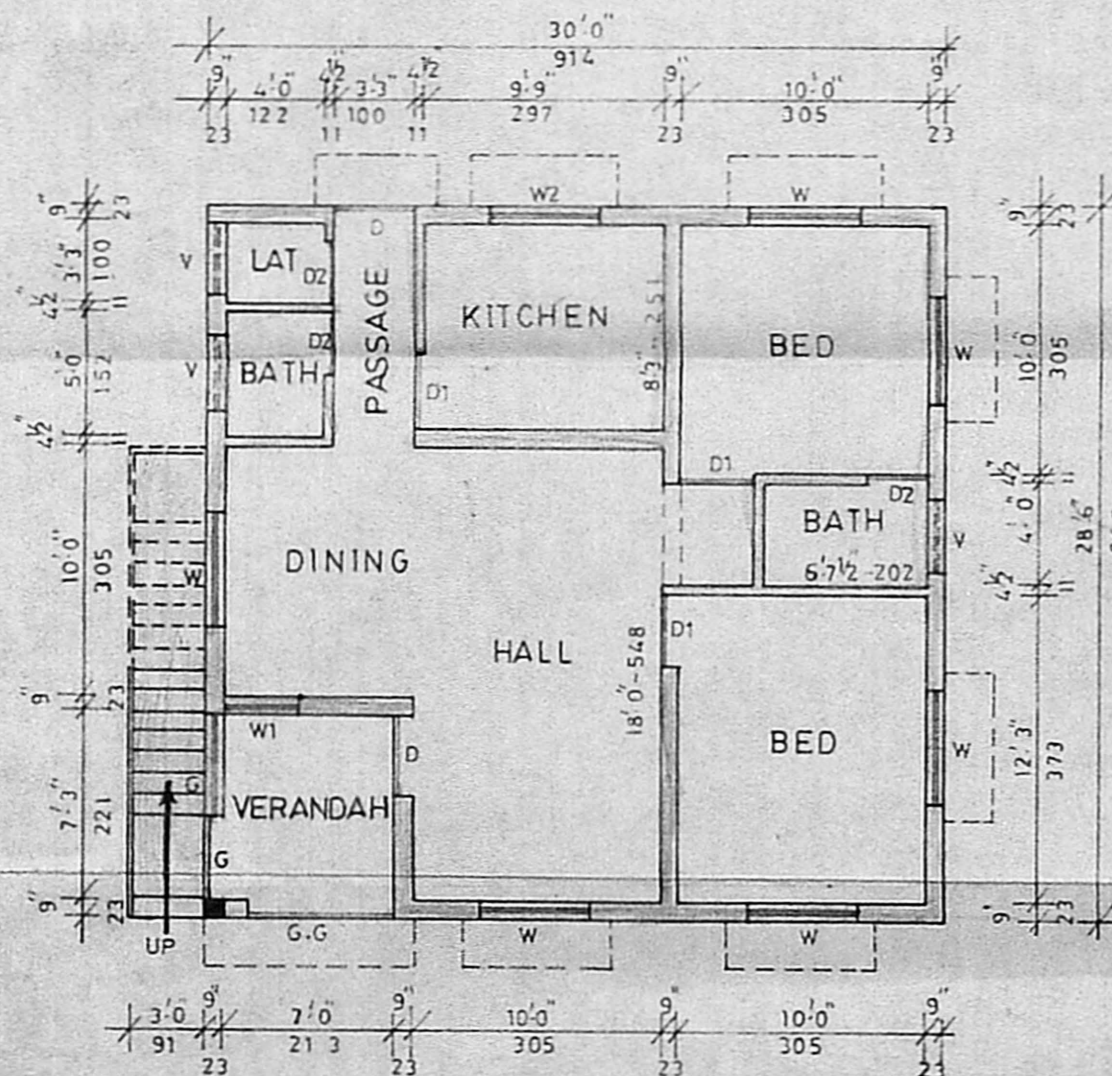

**PLAN**

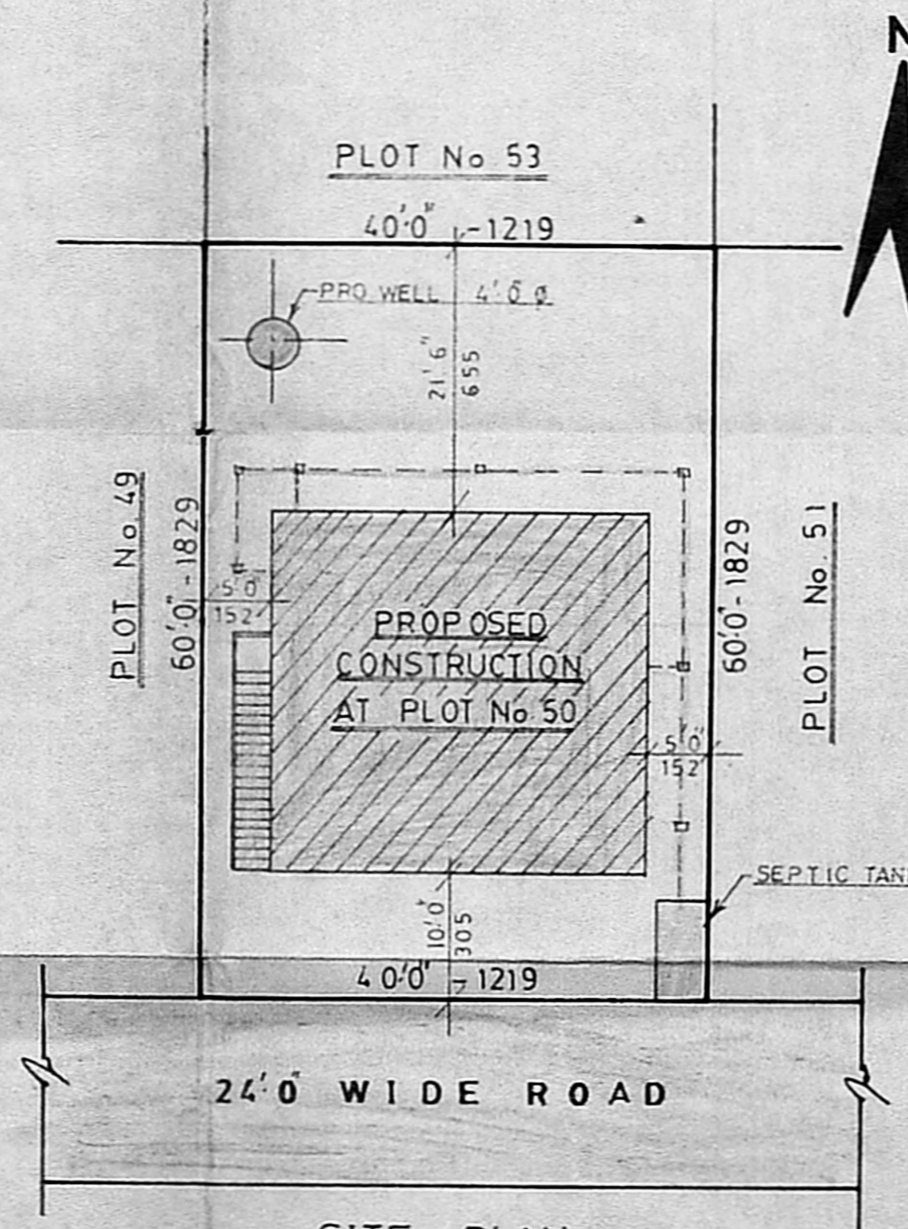

**SITE PLAN**  
 SCALE:- 1" = 16' 0"

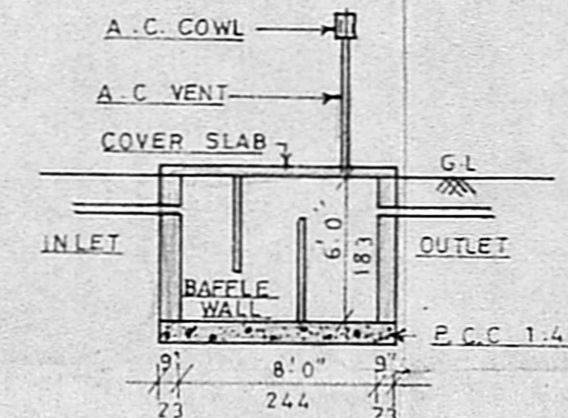

**SEPTIC TANK DETAILS**

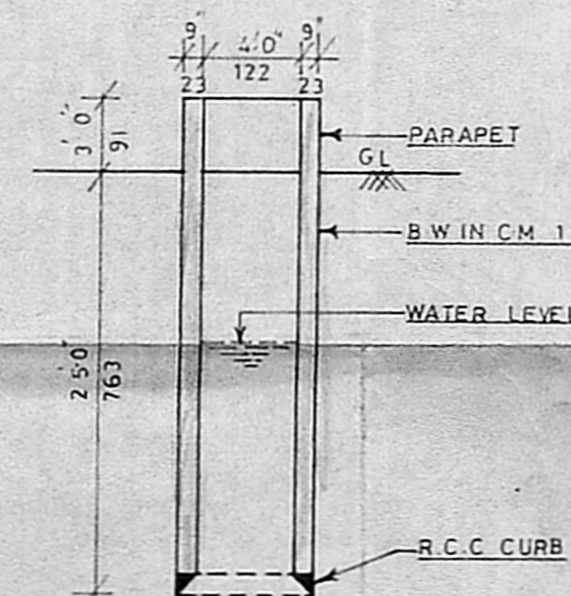

**WELL DETAILS**